

AICTE MANDATORY DISCLOSURE

2025-2026



SUN COLLEGE OF ENGINEERING & TECHNOLOGY

Udaya Nagar, Vellamadi, Ammandivilai Post,

Kanyakumari Dist, Tamil Nadu– 629 204

CONTENTS

Sl.No	Particulars
1.	Name of the Institution
2.	Name and Address of the Trust/ Society/ Company and the Trustees
3.	Name and Address of the Vice Chancellor/ Principal/Director
4.	Name of the Affiliating University
5.	Governance
6.	Programmes
7.	Faculty
8.	Profile of Vice Chancellor/ Director/ Principal/Faculty
9.	Fee
10.	Admission
11.	Admission procedure
12.	Criteria and Weightages for Admission
13.	List of Applicants
14.	Results of admission under Management seats / Vacant Seats
15.	Information on Infrastructure and other Resources available

AICTE MANDATORY DISCLOSURE

1. Name of the Institution

Name of the Institution	:	SUN COLLEGE OF ENGINEERING & TECHNOLOGY
Address	:	Udaya Nagar, Vellamadi, Ammandivilai Post – 629204, Kanyakumari District.
Telephone Number	:	04651-200501
Fax Number	:	04651-200501
Mobile Number	:	9281090110
E-mail	:	sunengg1999@gmail.com

2. Name and Address of the Trust and the Trustees

Name of the Trust	:	R V Educational Trust
Name of the Trustees	:	Mr. C. Thayaparan
Address	:	19/2, Rajakkamangalam Junction, Rajakkamangalam Post – 629502
Telephone Number	:	04652 – 425469
E-mail	:	udayachairman@gmail.com

3. Name and Address of the Principal

Name of the Principal	:	Dr.T. SIVA M M
Address	:	Sun College of Engineering & Technology Udaya Nagar, Vellamadi,

		Ammandivilai Post – 629204, Kanyakumari Dist.
Telephone Number	:	9281090110
Fax Number	:	04651-200501
Mobile Number	:	9281090110, 9281090088
E-mail	:	sunengg1999@gmail.com

4. Name of the Affiliating University

Name of the Affiliating University	:	Anna University, Chennai
------------------------------------	---	---------------------------------

5. Governance

a) Members of the Board and their brief background

Sl.No	Name	Position	Present Designation/ Occupation	Address
1.	Mr. B. Barathan	Chairman	Professor	Dept. of Civil Engg., Kamaraj Polytechnic College, Pazhavilai, Erumbucad Post
2.	Mr. C. Thayaparan	Vice Chairperson	Chairman	Rajakkamangalam Junction, Rajakkamangalam Post, K.K. District
3.	Dr.Siva M M	Member Secretary	Principal,	Udaya School of Engineering, Udaya Nagar, Vellamodi. Kanyakumari District
4.	Dr. A C T Arjun Singh	Member	Doctor	Rajakkamangalam Junction, Rajakkamangalam Post, K.K. District

5.	Mr. Philomin Palaster Dhas	Member	Senior Govt. A Grade Contractor	Tristar Builders, Ramanputhur, Nagercoil
6.	Mr. N. Mohana Sundaram	Member	Associate Professor	Cheramangalam, Mondaicadu P O Kanyakumari District

b) Members of Academic Advisory Body

Sl. No	Name	Position	Present Designation/ Occupation	Address
1.	Dr. Siva M M	Chairman	Principal	Sun College Of Engineering & Technology, Udaya Nagar, Vellamadi.
2.	Mrs. Roselin Reena. M	Vice Chairperson	Assistant Professor	Sun College Of Engineering & Technology.
3.	Mr. M.Raja kumar	Convener	Assistant Professor	Sun College Of Engineering & Technology.
4.	Mrs. A.S.Sindhu	Member	Assistant Professor	Sun College Of Engineering & Technology.
5.	Mr. Gokulan . S M	Member	Assistant Professor	Sun College Of Engineering & Technology.
6.	Mr.Sankar.K	Member	Assistant Professor	Sun College Of Engineering & Technology.

c) Frequency of the Board Meetings and Academic Advisory Body

Sl.No	Body	Frequency
1	Governing Council	Twice a year
2	Academic Council	Twice a month

d) Organizational Chart and Processes

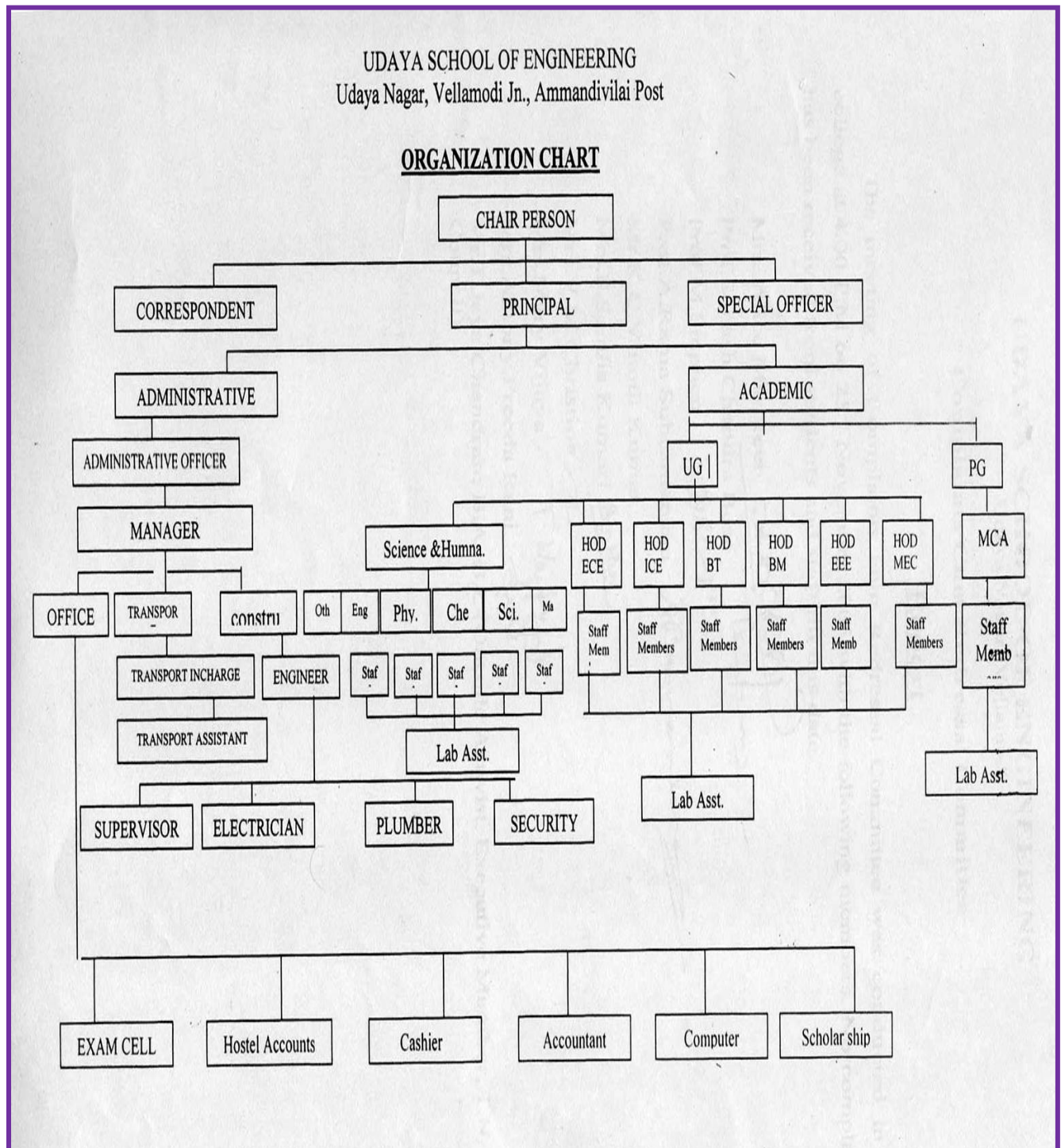

e) Grievance Redressal mechanism for faculty, staff and students

Sl. No	Name	Position
1.	Dr. T.Siva M M	Chairman
2.	Mrs. Roselin Reena. M	Vice Chairperson
3.	Mr. Gokulan .G	Member
4.	Mr.Sankar.K	Member
5.	Mr. M.Raja Kumar	Member
6.	Mr. Peace Dharma raj B.J	Member
7.	Mr. Hari Prakash.N	Member

f) Establishment of Anti Ragging Committee

Sl. No	Name	Position
1.	Dr. T. Siva M M	Chairman
2.	Mrs. Roselin Reena. M	Convener
3.	Mr. M.Raja kumar	Member
4.	Mr. Mosses Raja kumar M	Member
5.	Mr. Peace Dharma raj B.J	Member

g) Establishment of Committee for SC/ST

Sl. No	Name	Position
1.	Dr. T. Siva M M	Chairman
2.	Mrs. Roselin Reena. M	Convener
3.	Mr. Gokulan .G	Member
4.	Mrs. A.S.Sindhu	Member
5.	Mrs. Jenifer.J	Member
6.	Mr. Devaraja.R	Member
7.	Mr. Ajin Kumar.R	Member

h) Establishment of Internal Complaint Committee (ICC)

Sl. No	Name	Position
1.	Dr. T. Siva M M	Chairman
2.	Mrs. Roselin Reena. M	Vice Chairperson
3.	Mr.Sankar.K	Member
4.	Mrs. A.S.Sindhu	Member
5.	Mr. Suresh .M	Member
6.	Mrs. Asha.P	Member

7.	Ms. Karthika.S	Member
8.	Mr. S. Abijo	Member
9.	Ms. Arthi	Member

6. Programmes

a) Name of the Programmes approved by the AICTE

Sl.No	Name of the Programmes approved by AICTE	Number of Seats	Duration
1.	B.Tech – Artificial Intelligence & Data Science	120	4-years
2.	B.Tech – Information Technology	60	4-years
3.	B.Tech – Pharmaceutical Technology	60	4-years
4.	B.Tech – Petro Chemical Technology	60	4-years
5.	B.Tech – Food Technology	30	4-years
6.	B.Tech – Chemical Engineering	30	4-years
7.	B.E - Computer Science and Engineering	120	4-years
8.	B.E – Medical Electronics	60	4-years
9.	B.E – Automobile Engineering	30	4-years
10.	B.Tech. – Biotechnology And Biochemical Engg.	30	4-Years
11.	B.Tech. - Chemical And Electro Chemical Engg.	30	4-Years
12.	B.E. – Civil Engineering	120	4- Years
13.	B.E- Electrical and Electronics Engineering	60	4- Years
14.	B.E. – Marine Engineering	60	4-Years
15.	B.E.- Mechanical Engineering	90	4- Years
16.	Master of Business Administration	60	2-years
17.	Master of Business Administration(Integrated)	60	5-years

b) Name of the Programmes accredited by NBA: Nil

c) **Cut off mark / Rank for Admission during the last three years**

Year: 2024-2025

S.No	Course	Max cut off (200)	Min cut off
1	B.Tech – Artificial Intelligence & Data Science	184.50	89.00
2	B.Tech – Pharmaceutical Technology	188.50	110.00
3	B.Tech – Petro Chemical Technology	147.75	95.00
4	B.Tech – Food Technology	122.50	82.25
5	B.E – Medical Electronics	194.50	95.50
6	B.Tech – Information Technology	169.75	88.25
7	B.E - Computer Science and Engineering	148.00	89.50
8	B.E – Automobile Engineering	122.50	82.25
9	B.Tech – Chemical Engineering	194.50	95.50
10	B.Tech. – Biotechnology And Biochemical Engg.	180.50	80.00
11	B.Tech. - Chemical And Electro Chemical Engg.	175.50	80.00
12	B.E. – Civil Engineering	190.00	85.50
13	B.E- Electrical and Electronics Engineering	185.50	90.00
14	B.E. – Marine Engineering	192.50	82.50
15	B.E.- Mechanical Engineering	160.50	85.50
16	Master of Business Administration	169.75	88.25
17	Master of Business Administration(Integrated)	122.50	82.25

Year: 2024-2025

S.No	Course	Max cut off (200)	Min cut off
1	B.Tech – Artificial Intelligence & Data Science	184.50	89.00
2	B.Tech – Pharmaceutical Technology	188.50	110.00
3	B.Tech – Petro Chemical Technology	147.75	95.00
4	B.Tech – Food Technology	122.50	82.25
5	B.E – Medical Electronics	194.50	95.50
6	B.Tech – Information Technology	169.75	88.25
7	B.E - Computer Science and Engineering	148.00	89.50
8	B.E – Automobile Engineering	122.50	82.25
9	B.Tech – Chemical Engineering	194.50	95.50
10	Master of Business Administration	169.75	88.25
11	Master of Business Administration(Integrated)	122.50	82.25

Year: 2023-2024

S.No	Course	Max cut off (200)	Min cut off
1	B.Tech – Artificial Intelligence & Data Science	170.00	85.00
2	B.Tech – Pharmaceutical Technology	150.00	78.00
3	B.Tech – Petro Chemical Technology	140.00	77.00
4	B.Tech – Food Technology	160.00	85.00
5	B.E – Medical Electronics	140.00	95.00
6	Master of Business Administration	160.00	80.00

Year: 2022-2023

S.No	Course	Max cut off (200)	Min cut off
1	B.Tech – Artificial Intelligence & Data Science	180.00	89.00
2	B.Tech – Pharmaceutical Technology	159.00	97.00
3	B.Tech – Petro Chemical Technology	141.00	88.25
4	B.Tech – Food Technology	162.25	89.00
5	B.E – Medical Electronics	162.25	89.00

d) Campus placement in last 3 years : NO

e) Course wise number of students admitted in the previous year

S.No	Course(s)	AICTE Approved Intake for 2025-2026	Actual number of students admitted for 2025-2026
1.	B.Tech – Artificial Intelligence & Data Science	120	35
2.	B.Tech – Pharmaceutical Technology	60	25
3.	B.Tech – Petro Chemical Technology	60	20
4.	B.Tech – Food Technology	60	27
5.	B.E – Medical Electronics	30	38
6.	B.Tech – Information Technology	30	25
7.	B.E - Computer Science and Engineering	120	20
8.	B.E – Automobile Engineering	60	35
9.	B.Tech – Chemical Engineering	30	18
10.	B.Tech. – Biotechnology And Biochemical Engg.	30	15
11.	B.Tech. - Chemical And Electro Chemical Engg.	30	25
12.	B.E. – Civil Engineering	120	30

13.	B.E- Electrical and Electronics Engineering	60	30
14.	B.E. – Marine Engineering	60	0
15.	B.E.- Mechanical Engineering	90	20
16.	Master of Business Administration	60	60
17.	Master of Business Administration(Integrated)	60	20

7. Faculty

a. Branch wise List of Faculty Members:

S.No	Department	Total number of faculty
1	B.Tech – Artificial Intelligence & Data Science	10
2	B.Tech – Pharmaceutical Technology	9
3	B.Tech – Petro Chemical Technology	9
4	B.Tech – Food Technology	6
5	B.E – Medical Electronics	9
6	B.Tech – Information Technology	2
7	B.E - Computer Science and Engineering	2
8	B.E – Automobile Engineering	2
9	B.Tech – Chemical Engineering	2
10	B.Tech. – Biotechnology And Biochemical Engg.	1
11	B.Tech. - Chemical And Electro Chemical Engg.	1
12	B.E. – Civil Engineering	1
13	B.E- Electrical and Electronics Engineering	1
14	B.E. – Marine Engineering	1
15	B.E.- Mechanical Engineering	1
16	Master of Business Administration	6
17	Master of Business Administration(Integrated)	6
19	Science and Humanities (Including and Physical Director)	42

Permanent Faculty	Available in website
Adjunct Faculty	Nil
Visiting Faculty	Nil
Permanent Faculty: Student Ratio	1:20

b. Number of Faculty employed and left during the last three years

Sl.No	Number of faculty Employed	Left during last three years
1.	109	15

8. Profile of Principal/Faculty

Sl. No	Name (s) of the Teaching Faculty	Designation (Lecturer/ Asst. Professor/ Professor)	Qualifications with specialization		
			UG	PG	Doctorate
1.	Dr. SIVA M M	Principal / Professor	B.E (Mech.)	M.E Design	Ph.D
2.	MRS. JENIFER J	Assistant Professor	B.E (ECE)	M.E (Embedded system)	-
3.	MRS. SINDHU A S	Assistant Professor	B.E (ECE)	M.E (Embedded system)	-
4.	MR. CHRISTO ELJIN RAJ E	Assistant Professor	B.E (ECE)	M.E (Applied Electronics)	-
5.	MRS. NEHA L S	Assistant Professor	B.Tech (Elec & Bio med engg)	M.E (Bio med engg)	-
6.	MRS. JINCY C	Assistant Professor	B.E (ECE)	M.E (Comp & Comm)	-

7.	MRS. AMBIKA RUSSEL	Assistant Professor	B.E (ECE)	M.E (Biomedical Engineering)	-
8.	MRS. KARTHIKA V	Assistant Professor	B.E (ECE)	M.E (Embedded system)	-
9.	MRS. ANISHA STEPHEN M	Assistant Professor	B.E (ECE)	M.E (Communication Systems)	-
10.	MS. ABISHA L	Assistant Professor	B.E (ECE)	M.E (Communication Systems)	-
11.	MR. ARJUN SETHURAJ	Asst. Prof.	B.E (EEE)	M.E (Embedded system)	-
12.	MS. NANTHINI M	Asst. Prof.	B.E (ECE)	M.E (Embedded system)	-
13.	MS. MARIA OLIVIYA O	Asst. Prof.	B.E (ECE)	M.E (Applied Electronics)	-
14.	ARATHY K	Assistant Professor	B.E (ECE)	M.E (Bio Medical Engg)	-
15.	GANESH MOORTHY S K	Assistant Professor	B.E (EEE)	M.E (Communication Systems)	-
16.	MRS. UTHAYARANI S	Assistant Professor	B.E (EIE)	M.E (Embedded system)	-
17.	MRS. SUKANYA D	Assistant Professor	BS.C (Bio Technology)	M.Sc,M.Tech (Bio Tech)	-
18.	DR. SINDHU R	Assistant Professor	BS.C (Bio Technology)	M.Sc, (Bio Tech)	M.Phil, PhD
19.	MRS. VINCY V	Assistant Professor	B.Sc (Bio Tech)	M.Sc,MTech (Bio Tech)	-
20.	MRS. SHERLY S	Assistant Professor	B.Sc (Botany)	M.Sc(Micro Bio)	M.Phil
21.	MRS. NITHYA S	Assistant Professor	B.Sc (Bio Tech)	M.Sc,M.Tech (Bio Tech)	-

22.	MRS. ARUNA D	Assistant Professor	BSc (Text & apparel Design)	M.Sc,MPhil(Nut& Diet)	-
23.	DR. AHILA K G	Assistant Professor	B.Sc (Bio Tech)	M.Sc (Bio Tech)	M.Phil,Ph D
24.	MRS. BRINDHA SHINI A	Assistant Professor	B.Sc (Plant Bio& Plant Bio Tech)	M.Sc (Micro Bio)	M.Phil,
25.	MR. SREEJITH K G	Assistant Professor	B.Tech (Bio Tech)	,M.Tech (Bio Tech)	-
26.	DR. PREETHI P S	Assistant Professor		M.Sc (Bio Med Science)	PhD
27.	MRS. ANISHA DARATHY D	Assistant Professor	B.Sc(Zoology)	M.Sc (Micro Bio)	M.Phil,
28.	MRS. RESHMA K S	Assistant Professor	B.Tech (Bio Tech)	,M.Tech (Bio Tech)	-
29.	DR. GEETHA T S	Assistant Professor	B.Sc (Micro Biology)	M.Sc (Bio Tech)	M.Phil,Ph D
30.	MRS. NIMA BLEZZY M A	Assistant Professor	B.Tech (Bio Tech)	,M.Tech (Bio Tech)	-
31.	DR.BINDHU.F	Assistant Professor	B.E (ECE)	M.E (Applied Electronics)	-
32.	MR. GOKULAN S M	Assistant Professor	B.E (Mech)	M.E (Auto mobile)	-
33.	MR. PRABIN BABU N	Assistant Professor	B.E (Mech)	M.E (Manu Engg)	-
34.	MR. SAHAYA NIRMAL JEGAN G	Assistant Professor	B.E (Mech)	M.E (CAD)	-
35.	SIVARAJ C	Assistant Professor	B.E (Mech)	M.E (CAD/CAM)	-
36.	SIVA RAJAN A	Assistant Professor	B.E (EEE)	M.E (Power Electronics)	-
37.	MRS. NAHULA	Assistant Professor	B.E (CIVIL)	M.E (STRUCTURAL)	-
38.	ALEX WELLESLEY S	Assistant Professor	B.E (Mech)	M.E (CAD/CAM)	
39.	MR. RAJA KUMAR M	Associate Professor	B.E (CSE)	M.E (CSE)	-

40.	MRS. HERLIN C	Assistant Professor	B.Tech (IT)	M.E (CSE)	-
41.	MR. NIRMAL BINU P R	Assistant Professor	B.Sc (Comp Tech)	M.E,MCA (CSE)	-
42.	MRS. REMYA S	Assistant Professor	B.Tech (IT)	M.E (CSE)	-
43.	MRS. RAJESWARI C V	Assistant Professor	B.E (CSE)	M.E (CSE)	-
44.	MRS. PUNJO P M	Assistant Professor	B.Tech (IT)	M.E (CSE)	-
45.	MRS. SIVA NANDHINI	Assistant Professor	B.E (CSE)	M.E (CSE)	-
46.	MRS. SARANYA N	Assistant Professor		M.Sc(SW), ME(CSE)	-
47.	MRS. ANGEL VINNARASI	Assistant Professor	B.E (CSE)	M.E (CSE)	-
48.	MR. SANKAR K	Assistant Professor	B.E (CSE)	M.E (CSE)	-
49.	MRS. ANU K	Assistant Professor	B.E (CSE)	M.E (CSE)	-
50.	MRS. FATHIMA SADEETA M S	Associate Professor	B.E (CSE)	ME (CSE)	-
51.	MRS. SIVA RAMYA V	Assistant Professor	B.E (CSE)	ME (CSE)	-
52.	MRS. MANJUSHA G M	Assistant Professor	BSc (CS)	MCA,ME(CSE)	-
53.	MRS. SURYA S	Assistant Professor	B.E (CSE)	M.E (CSE)	-
54.	MRS. ASHA.P	Assistant Professor	B.E (CSE)	M.E (CSE)	-
55.	MR. ALLVIN A	Assistant Professor	B.Tech(IT)	M.Tech(Multi Media Tech)	-
56.	MRS. SHINY M	Assistant Professor	B.Tech(IT)	M.E (CSE)	-
57.	MRS. MONISHA M	Assistant Professor	B.E (Civil)	M.E (Con Eng & Mang)	-
58.	MRS. ANISHA MARY T	Assistant Professor	B.E (Civil)	M.E (Structural Engineering)	-
59.	MRS. ANCY MOL G P	Assistant Professor	B.E (Civil)	M.E (Structural Engineering)	-

60.	MRS. CHINCHU THOMAS	Assistant Professor	B.E (ECE)	M.E (Embedded system)	-
61.	MRS.KARTHIKA	Assistant Professor	B.E (ECE)	M.E (Embedded system)	-
62.	MR. SELVIN GNADHASS	Assistant Professor	B.E (Mechanical)	M.E (CAD/CAM)	-
63.	MRS. ANCY.A	Assistant Professor	B.E (Mechanical)	M.E (CAD/CAM)	-
64.	MR. NAVANEETHA KRISHNAN	Assistant Professor	B.E (Mechanical)	M.E (CAD/CAM)	-
65.	MR.SUHA RAJ	Assistant Professor	B.E (Mechanical)	M.E (CAD/CAM)	-
66.	MR. SATHEESH KUMAR J	Assistant Professor	B.E (Mechanical)	M.E (CAD)	-
67.	PON SELVAN V	Assistant Professor	B.E (EEE)	M.E (Applied Electronics)	-
68.	DR. PRIYA KUMARI N	Assistant Professor	B.A (Economics)	MBA(Fin with Mark)	Ph.D
69.	MRS. SAHAYA PRIYANKA A	Assistant Professor	B.Com (comm)	MBA (HR Fin)	-
70.	MR. ABINESH J	Assistant Professor	B.E (Mechanical)	MBA (HR Dev & Mng)	-
71.	MRS. JOHN PRESSENLIA J	Assistant Professor	B.Com (comm)	MBA (HR Fin)	-
72.	MR. JIMSPHER W E	Assistant Professor	B.E (Mechanical)	MBA	-
73.	MR. MAHESH KUMAR K P	Assistant Professor	B.Com (comm)	MBA	-
74.	MR.SURESH	Assistant Professor	B.E (Mechanical)	M.E (CAD/CAM)	-
75.	MRS. SIMONA PANIPILLAI	Assistant Professor	BBA(Buss Admn)	MBA (HR& Fin)	-
76.	MRS. ARCHANA R J	Assistant Professor	B.E (ECE)	MBA (HR)	-
77.	MR. JEYAN JUSTIN SINGH T M	Assistant Professor	B.A (Corp Soc)	MBA (HRD&M)	-
78.	MR. AJITH KUMAR M	Assistant Professor	BSc (Physics)	MBA (HR&M)	-
79.	MRS. DHIVYA H	Assistant Professor	BSc (Maths)	MBA	-
80.	MS. JISHMA	Assistant Professor	B.E (CSE)	MBA (MR)	-
81.	MR. JAWAHAR N C	Assistant Professor	B.Tech (chemical)	M.Tech (chemical)	-
82.	MRS. SASIKALA L	Assistant Professor	B.A (Tamil)	M.A (Tamil)	M.Phil

83.	MRS. SUBHA T	Assistant Professor	B.A (Tamil)	M.A (Tamil)	M.Phil
84.	MRS. PRICILLAL C	Assistant Professor	B.A (Tamil)	M.A (Tamil)	M.Phil
85.	ANITHA.M	Assistant Professor	B.A (Tamil)	M.A (Tamil)	M.Phil, PH.D.
86.	MRS. ROSELIN REENA M	Assistant Professor	B.A (English)	M.A (English)	M.Phil
87.	MRS. SINDHU MOL C	Assistant Professor	B.A (English)	M.A (English)	M.Phil
88.	MRS. BENISHA..Y	Assistant Professor	B.A (English)	M.A (English)	M.Phil
89.	MS. BIBISHA M	Assistant Professor	B.A (English)	M.A (English)	M.Phil
90.	MRS. SREE DEVI P	Assistant Professor	B.Sc (Maths)	M.Sc (Maths)	M.Phil
91.	MRS. AROCKIA IRIN VINI M	Assistant Professor	B.Sc (Maths)	M.Sc (Maths)	M.Phil
92.	MRS. SREEJA V	Assistant Professor	B.Sc (Maths)	M.Sc (Maths)	M.Phil
93.	MRS. JASLIN C	Assistant Professor	B.Sc (Maths)	M.Sc (Maths)	M.Phil
94.	MRS. VIJAYA RANI PABANASAM	Assistant Professor	B.Sc (Maths)	M.Sc (Maths)	M.Phil
95.	MRS. LATHISHA K	Assistant Professor	B.Sc (Maths)	M.Sc (Maths)	M.Phil
96.	MRS MONISHA.R	Assistant Professor	B.E (Civil)	M.E (Structural Engineering)	-
97.	DR.BRIGHTLIN	Assistant Professor	B.E (Civil)	M.E (Structural Engineering)	-
98.	MS. DEVI	Assistant Professor	B.E (Civil)	M.E (Structural Engineering)	-
99.	MRS. SOWNDARYA T J	Assistant Professor	B.Sc (Physics)	M.Sc (Physics)	M.Phil
100.	MRS. FREEDA G	Assistant Professor	B.Sc (Physics)	M.Sc (Physics)	M.Phil
101.	AMALIN SOBI.M	Assistant Professor	B.Sc (Physics)	M.Sc (Physics)	M.Phil
102.	ASHA.S	Assistant Professor	B.Sc (Physics)	M.Sc (Physics)	M.Phil
103.	JEBA J S	Assistant Professor	B.Sc (Physics)	M.Sc (Physics)	M.Phil
104.	DR. EUGIN SHAJI J	Assistant Professor	B.Sc (Chemistry)	M.Sc (Chemistry)	PH.D.
105.	MRS. MINISHA M	Assistant Professor	B.Sc (Chemistry)	M.Sc (Chemistry)	M.Phil

106.	MRS. PRECIL ROSE STARRY C	Assistant Professor	B.Sc (Chemistry)	M.Sc (Chemistry)	M.Phil
107.	SHEELA PUSHPA DARLIN	Assistant Professor	B.Sc (Chemistry)	M.Sc (Chemistry)	M.Phil
108.	SHINNING VINIL PRIYA T	Assistant Professor	B.Sc (Chemistry)	M.Sc (Chemistry)	Ph.D
109.	DR . REEBA	Assistant Professor	B.Sc (Chemistry)	M.Sc (Chemistry)	Ph.D M.Phil
110.	Mr.. VIMAL H	Assistant Professor	B.Tech. (Food)	M.Tech (Food)	
111.	Mr. N.S. PREETHI	Assistant Professor	B.Tech. (Food)	M.Tech (Food)	

9. Fee

a. Details of Fee

Details of Fee Approved by State Committee	Through counseling	Rs. 50000/-
	Through management quota	Rs. 60000/-
Boarding and Lodging Fee	Admission- Mess Charges Electricity Charges	Rs. 4000/- Rs. 25000/- Rs.6000/-
	Room Rent	Rs.15000/-
	Total	Rs. 50000/-

b. Time schedule for payment of Fee for the entire programme : Yearly payment mode.

c. Number of scholarships offered by the Institution, duration and amount: Scholarships are awarded by the Institute to students on merit-cum-means and annual income basis.

10. Admission

a. Number of Seats sanctioned with the year of approval

Sl.No	Year	Branch	No of Seats Sanctioned
1.	2022-2023	B.Tech – Artificial Intelligence & Data Science	45
		B.Tech – Pharmaceutical Technology	60
		B.Tech – Petro Chemical Technology	60
		B.Tech – Food Technology	60
		B.E – Medical Electronics	120
2.	2023-2024	B.Tech – Artificial Intelligence & Data Science	45
		B.Tech – Pharmaceutical Technology	60
		B.Tech – Petro Chemical Technology	60
		B.Tech – Food Technology	60
		B.E – Medical Electronics	120
		Master of Business Administration	60
3.	2024-2025	B.Tech – Artificial Intelligence & Data Science	45
		B.Tech – Pharmaceutical Technology	60
		B.Tech – Petro Chemical Technology	60
		B.Tech – Food Technology	60
		B.E – Medical Electronics	120
		B.Tech – Information Technology	60
		B.E - Computer Science and Engineering	120
		B.Tech – Chemical Engineering	60
		B.E – Automobile Engineering	60
		Master of Business Administration	60
		Master of Business Administration(Integrated)	60
4.	2025-2026	B.Tech – Artificial Intelligence & Data Science	120
		B.Tech – Pharmaceutical Technology	60
		B.Tech – Petro Chemical Technology	60
		B.Tech – Food Technology	60
		B.E – Medical Electronics	30
		B.Tech – Information Technology	30
		B.E - Computer Science and Engineering	120

	B.E – Automobile Engineering	60
	B.Tech – Chemical Engineering	30
	B.Tech. – Biotechnology And Biochemical Engg.	30
	B.Tech. - Chemical And Electro Chemical Engg.	30
	B.E. – Civil Engineering	120
	B.E- Electrical and Electronics Engineering	60
	B.E. – Marine Engineering	60
	B.E.- Mechanical Engineering	90
	Master of Business Administration	60
	Master of Business Administration(Integrated)	60

b. Number of Students admitted under various categories in the last three years

Branch	Actual admissions 2025-26	Actual admissions 2024-25	Actual admissions 2023-24	Actual admissions 2022-23
B.Tech – Artificial Intelligence & Data Science	35	31	21	16
B.Tech – Pharmaceutical Technology	25	6	9	3
B.Tech – Petro Chemical Technology	20	20	24	9
B.Tech – Food Technology	27	7	3	0
B.E – Medical Electronics	38	9	5	5
B.Tech – Information Technology	25	16	-	-
B.E - Computer Science and Engineering	20	22	-	-
B.E – Automobile Engineering	35	16	-	-
B.Tech – Chemical Engineering	18	42	-	-
B.Tech. – Biotechnology And Biochemical Engg.	15	-	-	-
B.Tech. - Chemical And Electro Chemical Engg.	25	-	-	-
B.E. – Civil Engineering	30	-	-	-
B.E- Electrical and Electronics Engineering	30	-	-	-

B.E. – Marine Engineering	0	-	-	-
B.E.- Mechanical Engineering	20	-	-	-
Master of Business Administration	60	60	60	-
Master of Business Administration(Integrated)	20	15	-	-

c. Number of Applications Received During Last two years for admission under management Quota

Year	Applications received
2022-2023	60
2023-2024	120
2024-2025	500

11. Admission Procedure

As per Tamil Nadu Government Policy

12. Criteria and Weightages for Admission

As per Tamil Nadu Government Policy

13. List of Applicants

List of candidates whose applications have been received along with percentage score for each of the qualifying examination in separate categories for open seats and Management quota seats.

14. Results of admission under Management seats / Vacant Seats

Score of the individual candidates admitted arranged in order of merit. Waiting list of the candidate in order of merit to be operative from the last date of joining of the first list candidate: Followed for 2024-25

15. Information of Infrastructure and Other Resources Available

Rooms	No.	Size
Class Rooms:	55	66 Sqm
Tutorial Rooms	11	58 Sqm
Laboratories:	96	200 Sqm
Drawing Halls:	4	400 Sqm
Computer Centres:		YES
Central Examination Facility:		YES
Barrier Free Built Environment for disabled and elderly persons:		YES
Occupancy Certificate:		YES
Fire and Safety Certificate:		YES
Hostel Facilities:		YES

a) LIBRARY

S. No	Course(s)	Number of titles of the books	Number of volumes	Journals	
				National	International
1	B.Tech – Artificial Intelligence & Data Science	552	1550	6	6
2	B.Tech – Pharmaceutical Technology	728	2250	6	6
3	B.Tech – Petro Chemical Technology	675	2000	6	6
4	B.Tech – Food Technology	1225	4700	6	12
5	B.E – Medical Electronics	300	1401	6	6
6	B.Tech – Information Technology	666	2550	8	10
7	B.E - Computer Science and Engineering	106	995	6	3
8	B.E – Automobile Engineering	212	1000	6	4

9	B.E – Civil Engineering	113	700	2	4
10	Master of Business Administration	200	1200	6	3
11	Master of Business Administration(Integrated)	75	400	3	4
Total		4852	18746	61	64
E-Library facilities : DELNET					